

## ONGOING EVENTS

### WEEKLY

- ★ **Walking Group – Wednesdays – Penn–Vassar Park**  
**10 – 11 AM (Weather Permitting) – Sonya Luna**

### MONTHLY

- ★ **Men's Breakfast – Second Monday of the Month**  
**9 AM – Leon's Family Dining**
- ★ **SPARK Meeting – Wednesday, January 21**  
**6:30 PM – Conference Room**
- ★ **Women's Breakfast – Third Thursday of the Month**  
**9:30 AM – Leon's Family Dining**
- ★ **Food Pantry – Third Saturday of the Month**  
**9 – 10 AM**

## DEARBORN COMMUNITY FOOD PANTRY

**THIRD SATURDAY  
OF EVERY MONTH  
FROM 9 - 10 AM**



### DONATION NEEDS:

- \* **CANNED FRUIT**
- \* **CEREAL**
- \* **PEANUT BUTTER**
- \* **CANNED SOUP**

**WE SUGGEST PURCHASING TOILETRIES AT DOLLAR TREE WHERE MOST ITEMS ARE \$1.25.  
WE APPRECIATE YOUR CONTINUED SUPPORT!**

## Good Shepherd United Methodist Church

1570 Mason Street, Dearborn, MI 48124

313-278-4350

**Rev. Rachel Kain**

Cell: 248-914-1325 • [pastorrachel@dearborngsumc.org](mailto:pastorrachel@dearborngsumc.org)

**Office Hours** — Wednesday & Friday 9 AM - 2 PM

**Phones Answered** — Monday - Thursday 9 AM - 2 PM

## Good Shepherd United Methodist Church

The Baptism of the Lord

January 11, 2026



From Waters of Grace Flow Rivers of Justice

Rev. Rachel Kain

**The Baptism of the Lord**  
January 11, 2026, 10:30 am

**Prelude:** *Minuet from "Water Music"*, Handel  
Dr. Larisa Soboleva

**Greeting and Announcements**

**\*Hymn:** *My Life Flows On* TFWS 2212

**\*Call to Worship**

Come! Let us follow Jesus to the edge of the Jordan River to be baptized.

**We come to be cleansed and made whole.**

Come! Let us witness John's confusion and Jesus' insistence that John baptize God Incarnate.

**We come to join Jesus in choosing life in the kingdom of God.**

Come! Let us hear God declare the truth of Jesus' identity and the truth of our identity as baptized people.

**We come to remember and embody who we are as beloved children of God.**

Come! Let us worship God who leads us into the baptismal waters and salvation life.

**We come to worship God who empowers us through divine presence to live together as the family of God.**

**Hymn:** *You Are Mine* TFWS 2218

**Opening Prayer**

**God of life and new life, you are splendid and strong! Your voice thunders above the sound of loud waters. You sit enthroned above the floods of life. As Jesus heard you speak to him in his baptism, may we also hear you calling us your beloved, through Jesus Christ, your son, our brother. Amen.**

**Scripture (NRSVUE):** Isaiah 42:1-9; Matthew 3:13-17

**Sermon:** From Waters of Grace Flow Rivers of Justice

**Offertory:** *River Flows in You*, Yurma

**\*Doxology** UMH 95

**Reaffirmation of the Baptismal Covenant**

**\*Hymn:** *The Summons* UMH 2130

**Dismissal and Blessing**

**Postlude:** *There Is a Fountain*, arr. M. Hayes

\*Please rise in body or spirit.

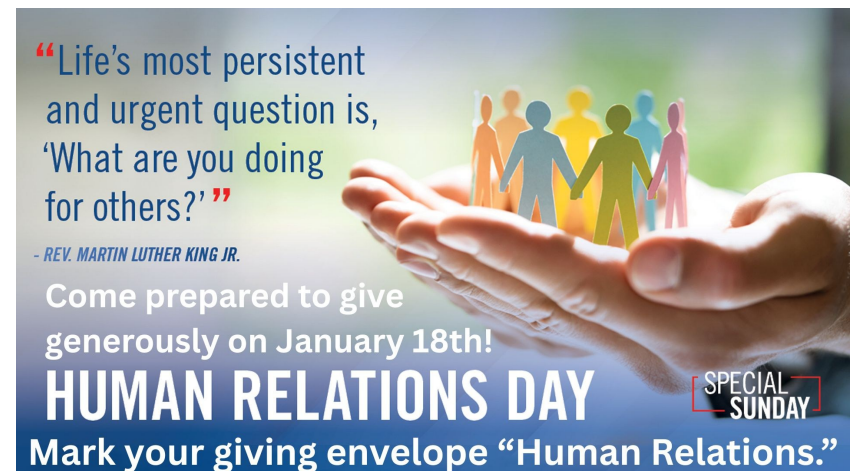

# THE 9TH ANNUAL SOUPER BOWL FOOD DRIVE

Prize:



The Trophy

Competition Between

St. Paul Lutheran, Cherry Hill Presbyterian,  
First Presbyterian Church, First United Methodist,  
Good Shepherd United Methodist

**Jan. 1st - Feb. 8th - Super Bowl Sunday**

Help us stock the pantry and win the trophy this year!

Each dollar equals one point & each item equals one point.  
These will be totaled for the final count at each church.



PLEASE DONATE  
ITEMS FROM THIS  
LIST ONLY



Pasta  
Soup  
Cereal

Canned Fruit  
Canned Tuna  
Tomato Sauce  
Peanut Butter  
Canned Veggies

Legumes (beans, peas, lentils)

Bar Soap  
Shampoo  
Deodorant  
Toothpaste  
Toothbrush

Liquid Laundry Detergent  
Multi-purpose Cleaner  
Toilet Paper  
Dish Soap  
Kleenex

*Help Make Valentine's Day Cards*  
TO GIVE OUT AT O'REILLY AND SISSON MANORS

**JANUARY 30 AT 10 AM  
FELLOWSHIP HALL**

**ALL SUPPLIES WILL BE  
PROVIDED  
WE WILL HAVE PRE-CUT  
HEARTS TO DECORATE**

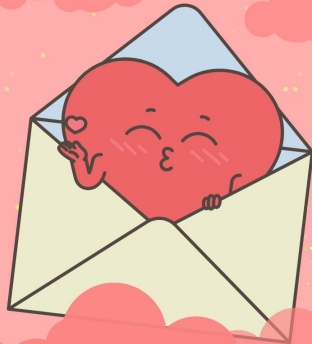

# THE 9TH ANNUAL SOUPER BOWL FOOD DRIVE

Prize:



The Trophy

Competition Between

St. Paul Lutheran, Cherry Hill Presbyterian,  
First Presbyterian Church, First United Methodist,  
Good Shepherd United Methodist

**Jan. 1st - Feb. 8th - Super Bowl Sunday**

Help us stock the pantry and win the trophy this year!

Each dollar equals one point & each item equals one point.  
These will be totaled for the final count at each church.



PLEASE DONATE  
ITEMS FROM THIS  
LIST ONLY



Pasta  
Soup  
Cereal

Canned Fruit  
Canned Tuna  
Tomato Sauce  
Peanut Butter  
Canned Veggies

Legumes (beans, peas, lentils)

Bar Soap  
Shampoo  
Deodorant  
Toothpaste  
Toothbrush

Liquid Laundry Detergent  
Multi-purpose Cleaner  
Toilet Paper  
Dish Soap  
Kleenex

*Help Make Valentine's Day Cards*  
TO GIVE OUT AT O'REILLY AND SISSON MANORS

**JANUARY 30 AT 10 AM  
FELLOWSHIP HALL**

**ALL SUPPLIES WILL BE  
PROVIDED  
WE WILL HAVE PRE-CUT  
HEARTS TO DECORATE**

